Fast, worry-free setup in just minutes…

…even if you're new to accounting!

- Waste no time getting up and running
- Quickly learn everything you need to know to start managing your business with QuickBooks
- NEW Interactive training demos help you and your staff learn quickly

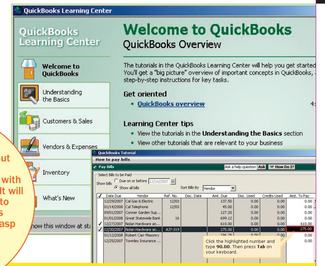

"Being very timid about anything accounting oriented, I'm thrilled with the Learning Center. It will help me immensely to manage my business and have a better grasp on my finances."

Sherry Brown
Super Quarter Horses

Run your business finances with confidence

Easy-to-learn, easy-to-use QuickBooks accounting software… AND a powerful support and community network.

fact "Entrepreneurs who regularly use the advice of professional advisors have revenues that rise 76% more than small firms without such advice."*

fact Small business owners can feel isolated and overwhelmed without a network of other business owners to draw on.

fact "Running a successful business takes more than capital. It takes know how."**

* CIBC World Markets, October 2004. ** Canadian Bankers' Association, *Taking a Closer Look. Small and Medium-sized Business*, May 2005.

QUICKBOOKS COMMUNITY

Take your business to the next level.

- Quickly connect to 3,000+ QuickBooks accountants and bookkeepers across Canada
- Find a ProAdvisor for your business… they all are experts with QuickBooks!

www.findaproadvisor.ca

FREE online community of small business owners

- Access the knowledge and experience of 100,000+ small businesses
- Ask questions, get solutions, share experiences and advice on business and QuickBooks

www.quickbooksgroup.com

Increase your "Know How" and improve your business.

- QuickBooks and business finance classes taught at 1200+ locations across Canada
- 85,000+ students have already increased their expertise with proven training programs that include QuickBooks

www.intuiteducation.com

QuickBooks PRO EDITION | 2006

System Requirements

RECOMMENDED
Windows® 98 or Windows Millennium Edition (Windows Me) with 233 MHz or faster processor, 64 MB of RAM

MINIMUM
Windows 98 or Windows Millennium Edition (Windows Me) with 233 MHz processor, 64 MB of RAM

DISK SPACE REQUIREMENTS
Minimum 1 GB free space on hard drive, 475 MB of disk space for QuickBooks

BROWSER
Internet Explorer 6.0 (required) (6.1 recommended for Windows Vista), Mozilla Firefox 1.0 or later, Netscape 7.1 or later, Opera 7.0 or later, SeaMonkey 1.0 or later

OPERATING SYSTEM
Windows Vista, XP, 2000, Windows Server 2003, Windows Server 2000 (Windows 95, 98, Me, NT, and Windows 3.x are not supported by Windows Vista and later versions)

MULTI-USER
Multi-user mode is optimized for Windows Server 2003 and Windows Server 2000 (peer-to-peer networks and Windows 98/Me/2000 Professional are supported for up to five users)

ADDITIONAL SOFTWARE
Additional 170 MB of disk space, Outlook 2000 (required for Outlook integration), Microsoft Outlook Express 5.5 or 6.0, Microsoft Internet Explorer 5.5 or 6.0, Microsoft Word 2000 or later versions (required for mail merge), and Microsoft Excel 2000 or later versions (required for Excel integration), a MAPI-compliant e-mail system required to send e-mail through QuickBooks

P/N: B06W2P06SSLC

UPC 7-76171-90716-4
SKU B06P06W2000CN
Description QB Pro 2006

Intuit CANADA

QuickBooks PRO EDITION | 2006

© Intuit Canada, a General Partnership, 2005. All rights reserved. Intuit, QuickBooks, EasyStep, QuickZoom, Quicken, and the Intuit logo are trademarks of Intuit Inc. registered in Canada, the United States and other countries. QuickTax is a trademark of Intuit Inc. registered in the U.S. and Canada. Other product names are trademarks of their respective holders. The software contained herein is subject to a "single user" licence agreement. See details inside. Software is licensed for one computer only. All features subject to change.

Intuit Canada
PO Box 4182
Edmonton, AB T6E 4T2
www.quickbooks.ca

Microsoft Windows® 98/Me/2000/XP

Take away the pain of doing payroll.[1]

EASY TO USE AND GET HELP

- No payroll experience required
- No need to re-enter data for each payroll run
- Fully certified Payroll Administrators available to answer all your questions[8]

HAVE CONFIDENCE YOUR PAYROLL IS ACCURATE

- Automatically track payroll expenses and liabilities, employee cheques, Records of Employment and T4s
- Always up-to-date with changes in government legislation and payroll tax rates
- Payroll expenses fully integrated with accounting and reports

SAVE TIME AND MONEY

- Turn your QuickBooks into a complete, in-house payroll solution
- Save hundreds of dollars compared to outsourced payroll
- Save hours of time wasted doing payroll manually with spreadsheets or government tax tables

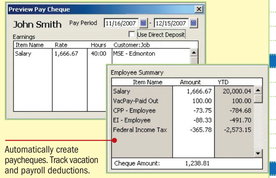

Automatically create paycheques. Track vacation and payroll deductions.

Purchase QuickBooks Payroll.

✔ Call 1-888-333-8580
✔ Visit www.quickbooks.ca

(Not included in this box. Sold separately.)

MULTI-USER READY

For details on how to purchase **QuickBooks Multi-user copies** call 1-888-333-8580.

QUICKBOOKS ALSO INCLUDES TRADITIONAL ACCOUNTING FEATURES SUCH AS:

- Full-time secure audit trail
- Protection of prior year's data
- Optional account numbers

Choose the QuickBooks that's right for you

	EASYSTART	PRO	PREMIER
MANAGE YOUR ACCOUNTING			
Create business reports with one click	15	137	139
Track customers, sales, vendors, and expenses	●	●	●
Track accounts receivable	●	●	●
Track accounts payable		●	●
Track business credit card purchases	●	●	●
Track, file and pay GST/HST and PST/QST	●	●	●
Online banking and reconciliation[9]	●	●	●
View detailed transactions from prior years	●	●	●
Track changes with real-time audit trail		●	●
Integrates with QuickBooks Payroll[7]		●	●
Specialized Industry Editions			●
BE MORE PRODUCTIVE			
E-mail forms and invoices	●	●	●
Track fixed assets		●	●
Progress invoicing		●	●
Track employee time for payroll and invoicing		●	●
Import and export customized report templates		●	●
Track sales and expenses in multiple currencies		●	●
Track vehicle mileage			●
Integrated customer management			●
Integrated loan management			●
PLAN AND BUDGET BETTER			
Create a budget		●	●
Create a forecast			●
Track estimates, sales, and expenses to individual jobs		●	●
Create multiple estimates per job		●	●
Create cash flow projections			●
Track change orders for estimates			●
MANAGE SALES AND INVENTORY			
Customize packing slips and label printing		●	●
Create sales and purchase orders automatically		●	●
Create multiple price levels		BASIC	ADVANCED
Buy, sell, and stock items in different units of measure		●	●
Assemble inventory items to create finished goods		●	●
INTEGRATE WITH OTHER PRODUCTS			
Integrate with Microsoft® Word/Outlook/Excel™[5]		●	●
Import Simply Accounting® data (v.5,6,7)		●	●
INCREASE SPEED & PERFORMANCE			
Back up QuickBooks data	●	●	●
Archive/condense data		●	●
Multi-user ready for up to five users[10]		●	●
Remote Internet access to QuickBooks[11]			●

1 Based upon North American results for US and Canada as sourced through PC Data, NPD and AZWeitsen's Computer Product Index 2005. 2 Includes one free consultation/support call within 60 days of purchase. Intuit Canada reserves the right to limit the length of the telephone call. 3 Jack Kapica, The Globe and Mail. 4 Return it within 60 days of purchase, with your dated receipt for a full refund of purchase price less shipping and handling. 5 Integration with Word/Excel/Outlook requires appropriate program; Microsoft Word and Excel 97, 2000, 2002 or 2003, Microsoft Outlook 97, 98 or 2000. Services subject to change and may not be available at all times. 6 Internet service required. 7 QuickBooks Payroll sold separately. Separate terms and conditions apply. Works with QuickBooks Pro, Premier, and Premier Industry Editions. 8 Payroll Management Certificate Program, The Canadian Payroll Association. Requires purchase of QuickBooks support call or plan. 9 Some financial institutions may charge a fee for online banking. Services vary by financial institution. Internet access required. 10 Requires one copy per user. 11 Internet access required. First 12 months of service included at no additional charge, valid for customers who purchase and install QuickBooks 2006 software before December 31, 2006. After first 12 months, Premier customers may subscribe to the service, which is subject to availability and charge, for a fee.

Intuit CANADA

QuickBooks PRO EDITION 2006

The simplest way to manage your small business finances.

Intuit CANADA

Intuit CANADA

QuickBooks®

#1 SMALL BUSINESS ACCOUNTING SOFTWARE[1]

PRO EDITION 2006

The simplest way to manage your small business finances.

FREE — SET-UP SUPPORT CALL[2]

★★★★½ "…the best accounting package on the market."[3] *The Globe and Mail*

From the makers of QuickTax

60-DAY MONEY-BACK GUARANTEE[4]

Why choose QuickBooks Pro?

Get information when and how you need it to better manage your business

- Create budgets in a pre-set spreadsheet format, then compare your actual income and expenses against it. Adjust by percentages when you need to.
- Integrate with Microsoft® Outlook/Word/Excel™[5]

137 pre-set reports that can be customized

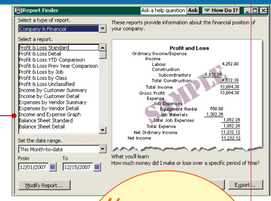

"Before choosing QuickBooks, we looked at Simply Accounting, but it was too difficult… QuickBooks was very user friendly and very easy to learn. In fact, I was self-taught."

Fran Welter,
Central Alberta Meats

Be more efficient and save time

- QuickBooks is customizable, flexible, and fits your specific business needs
- Set up your forms and customer statements any way you want – add fields, graphics, and format styles
- Save time by customizing the icon bar to show only what you need
- Work quickly and securely by allowing up to 5 users to access QuickBooks simultaneously with password-protected access
- If you work internationally, you can buy and sell in foreign currencies, and automatically download exchange rates[6]
- Archive, condense, and back up QuickBooks data to ensure you are working as quickly as possible

Provide excellent customer service with accurate inventory management

- Avoid stock-outs – know what's on order and what purchase orders are open
- Create sales orders for out-of-stock items and reminders to re-contact customers to make the sale
- Be more efficient by automatically generating an invoice and a packing slip from a sales order
- Have flexibility to buy, stock, and sell items in different units of measure
- Easily create different price levels for specific customers

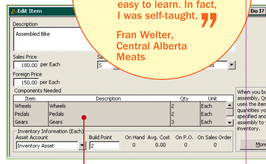

Track finished goods and components of assembled items

QUICKBOOKS PREMIER 2006
Updated to support new Canadian Payments Association (CPA) specifications for image-ready cheques.

NOTE! In January 2005, the CPA changed cheque format standards. You will not be able to print new format cheques from any financial software that is not compliant with the changes. All Canadian business cheques should conform with the new formats by Dec. 31, 2006.

Know which projects and clients are making you money

- Track project time with an onscreen timer, flow time to invoices and pay cheques[7]
- Create multiple quotes or estimates per job
- Classify all expenses and income to specific jobs or projects, and quickly review unclassified expenses
- Invoice clients in phases or upon completion of a job